

FILED
GREENVILLE CO. S.C.

OCT 29 3 38 PM '84

DONNIE S. TANKERSLEY
R.M.C.

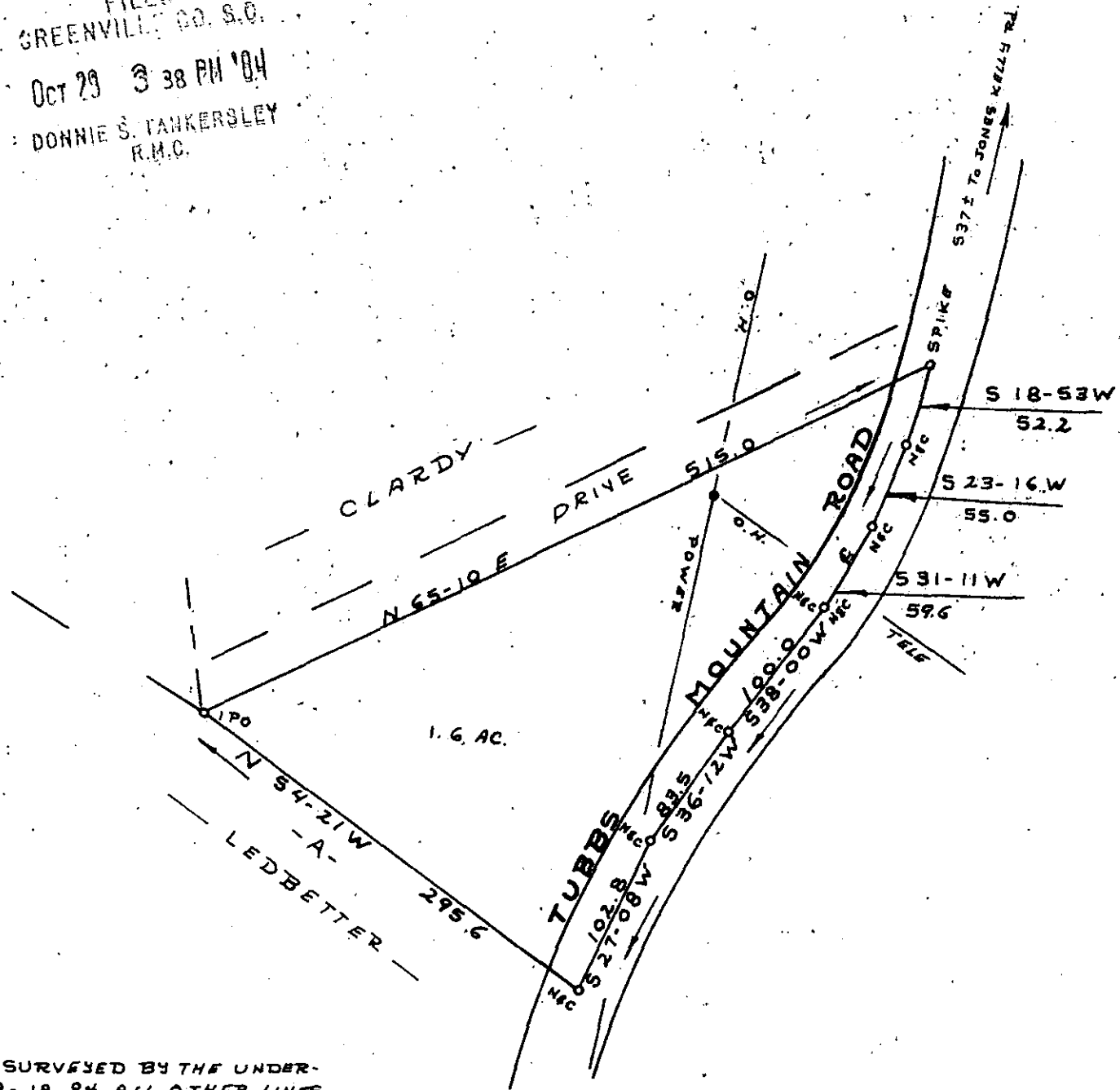
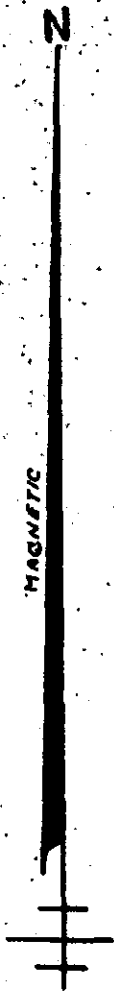

NOTE: LINE A, SURVEYED BY THE UNDER-SIGNED 9-18-84. ALL OTHER LINES SURVEYED BY WILLIAMS & PLUMBLEE INC. JULY 23, 1981

OCT 29 1984

SURVEY FOR

JOE LEE LEDBETTER
BETTY JEAN LEDBETTER

NEAR TRAVELERS REST GREENVILLE CO.
SOUTH CAROLINA

SEPT 18, 1984

12832

10-X-76

I Herby Certify That The Ratio Of Precision Of The Field Survey Is 1/5000 As Shown Hereon And The Area Was Determined By Computer.

Jeffery M. Plumblee
JEFFERY M. PLUMBLEE, INC.
LAND SURVEYING
SOUTH CAROLINA
SURVEYOR LICENSE # 7881

100 50 0 100 200
SCALE 1" = 100'
5.0001

GOTO 31029.84

F.B. 20

5042-1

Cathy Esther L. Stiles

JEFFERY M. PLUMBLEE, INC.
LAND SURVEYING
P. O. BOX 788
TRAVELERS REST, S. C. 29690
(803) 834-4426